

N.B. 138

This is to certify that on the 21st day of DEC 1959, I surveyed the property shown on this plat, being Lot No.

, recorded in Plat Book page of the R.M.C. Office for Greenville County, S. C., and that the property lines, walls and buildings are as shown hereon; that the buildings located on said lot do not encroach or project on adjacent streets or property; and that no adjacent buildings or walls encroach or project on said premises, and that no utility lines cross this property.

[Signature]
Reg. Engineer No. 1144 S.C.

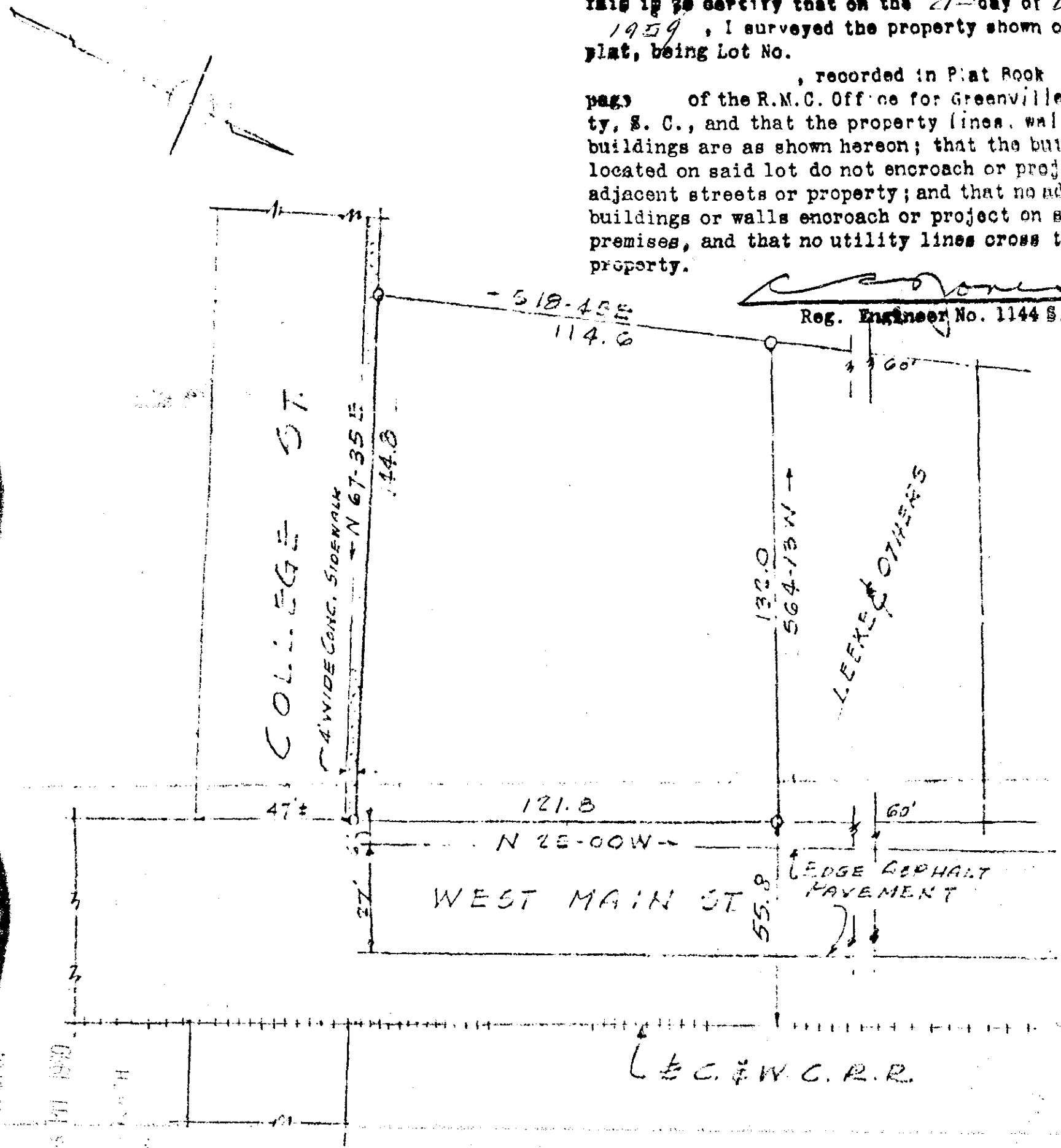

FEB 4 1960

NOTE

22022
PORTION OF ORIGINAL
F.M. TODD EST. LOT 2
SURVEY BY W.J. RIDDLE JAN. 1951
RECORDED IN PLAT BOOK DD-103
R.M.C.O. GREENVILLE CO. S.C.

PROPERTY OF
W. A. PATTON
AND
SARA DELL W. PATTON
SIMPSONVILLE S.C.
SCALE 1" = 40' DEC. 22, 1959

JONES & SUTHERLAND ENGINEERS
GREENVILLE S.C.

22022 Filed This 4 day of Feb 1960
And Recorded in Vol. T Page 125 of

[Signature]
Register Mesne Conveyance Greenville County, S. C.